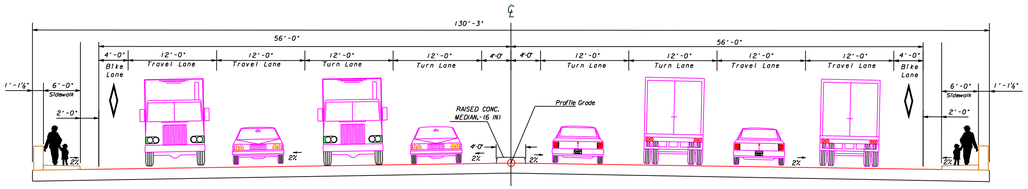

Proposed Typical Section
Bridge over I-285 at Flat Shoals Road

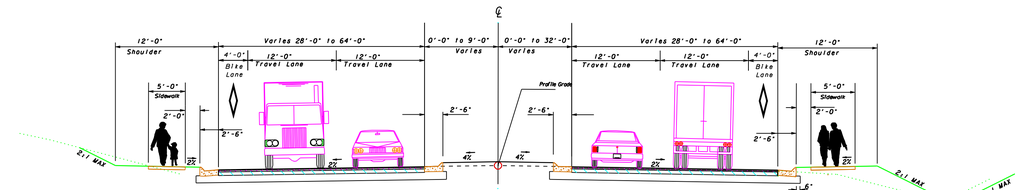

Proposed Typical Section
Flat Shoals Road

I-285 AT FLAT SHOALS ROAD INTERCHANGE IMPROVEMENTS

PUBLIC INFORMATION OPEN HOUSE

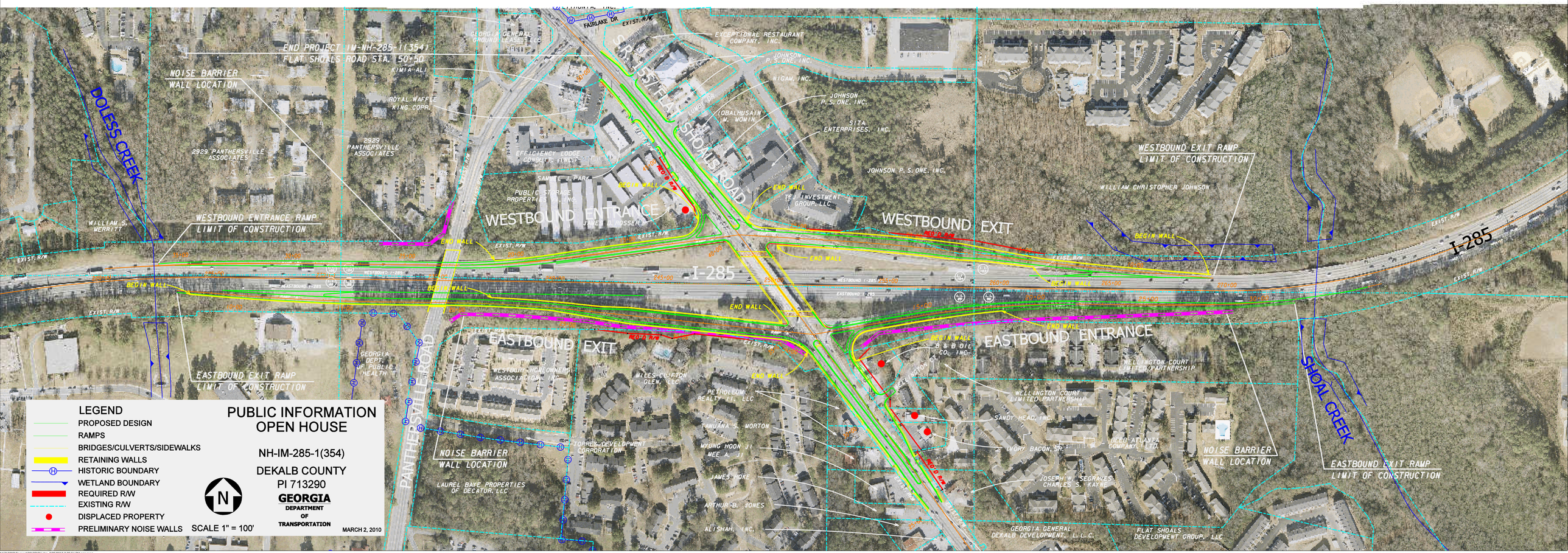

M713290\Concept\2010PIOH.dgn 2/25/2010 2:29:04 PM pmagoon