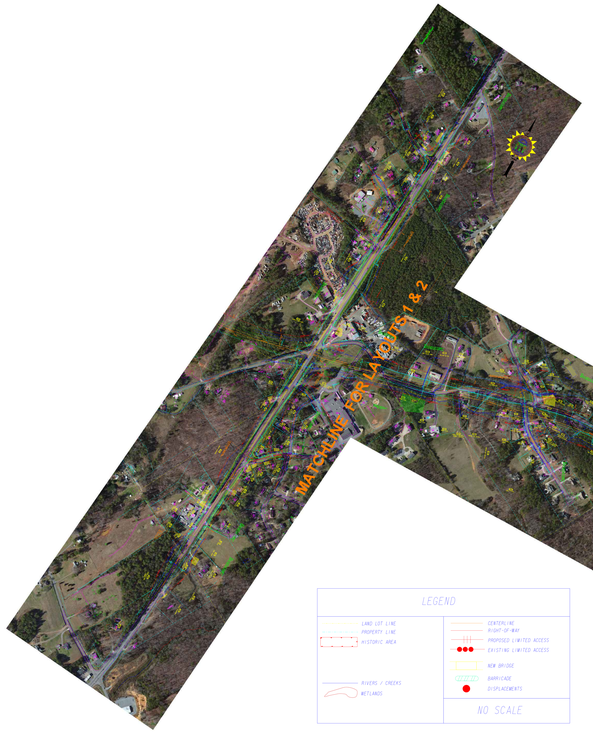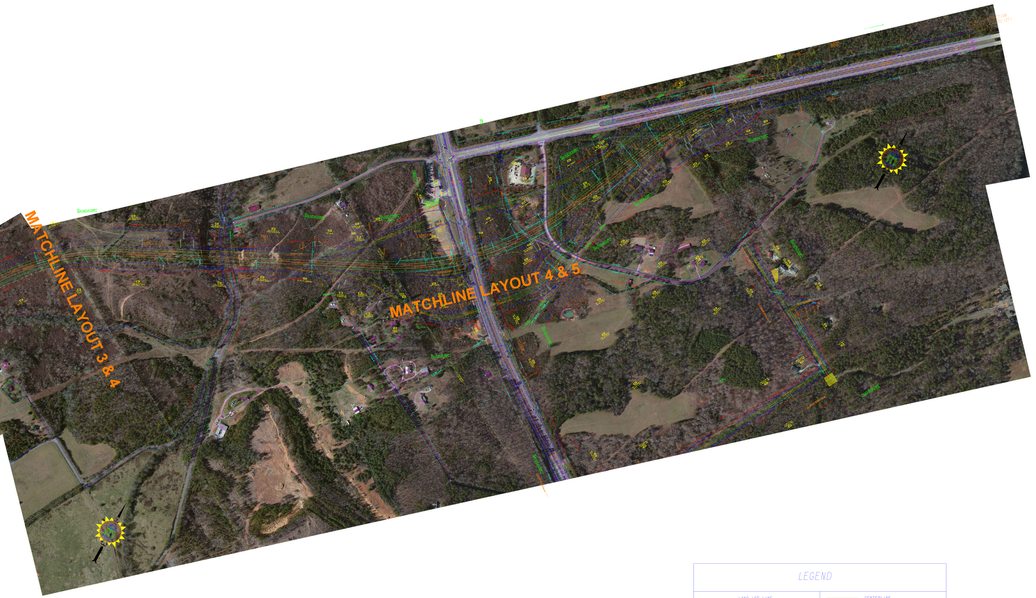GEORGIA DEPARTMENT OF TRANSPORTATION
SOUTH EAST ROME BYPASS
PROJECT NO. EDS00-0027-00(127)
PI 662420, FLOYD COUNTY
PUBLIC INFORMATION OPEN HOUSE
JANUARY 16, 2014