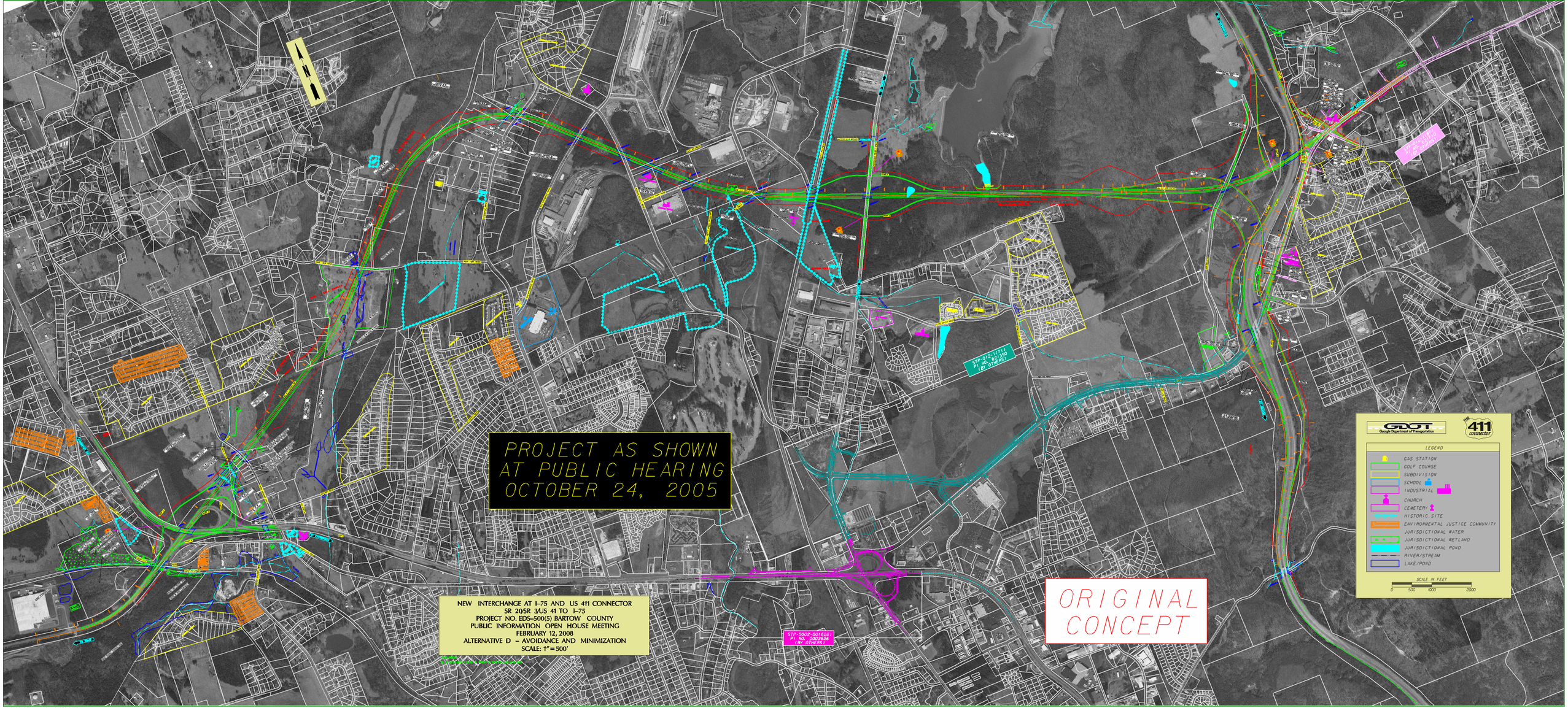
PROJECT AS SHOWN
AT PUBLIC HEARING
OCTOBER 24, 2005
ORIGINAL
CONCEPT
NEW INTERCHANGE AT I-75 AND US 411 CONNECTOR
SR 20/SR 3/US 41 TO I-75
PROJECT NO. EDS-500(5) BARTOW COUNTY
PUBLIC INFORMATION OPEN HOUSE MEETING
FEBRUARY 12, 2008
ALTERNATIVE D – AVOIDANCE AND MINIMIZATION
SCALE: 1"=500'
GDOT
Georgia Department of Transportation
The 411 connector
LEGEND
GAS STATION
GOLF COURSE
SUBDIVISION
SCHOOL
INDUSTRIAL
CHURCH
CEMETERY
HISTORIC SITE
ENVIRONMENTAL JUSTICE COMMUNITY
JURISDICTIONAL WATER
JURISDICTIONAL WETLAND
JURISDICTIONAL POND
RIVER/STREAM
LAKE/POND
SCALE IN FEET
0
500
1000
2000