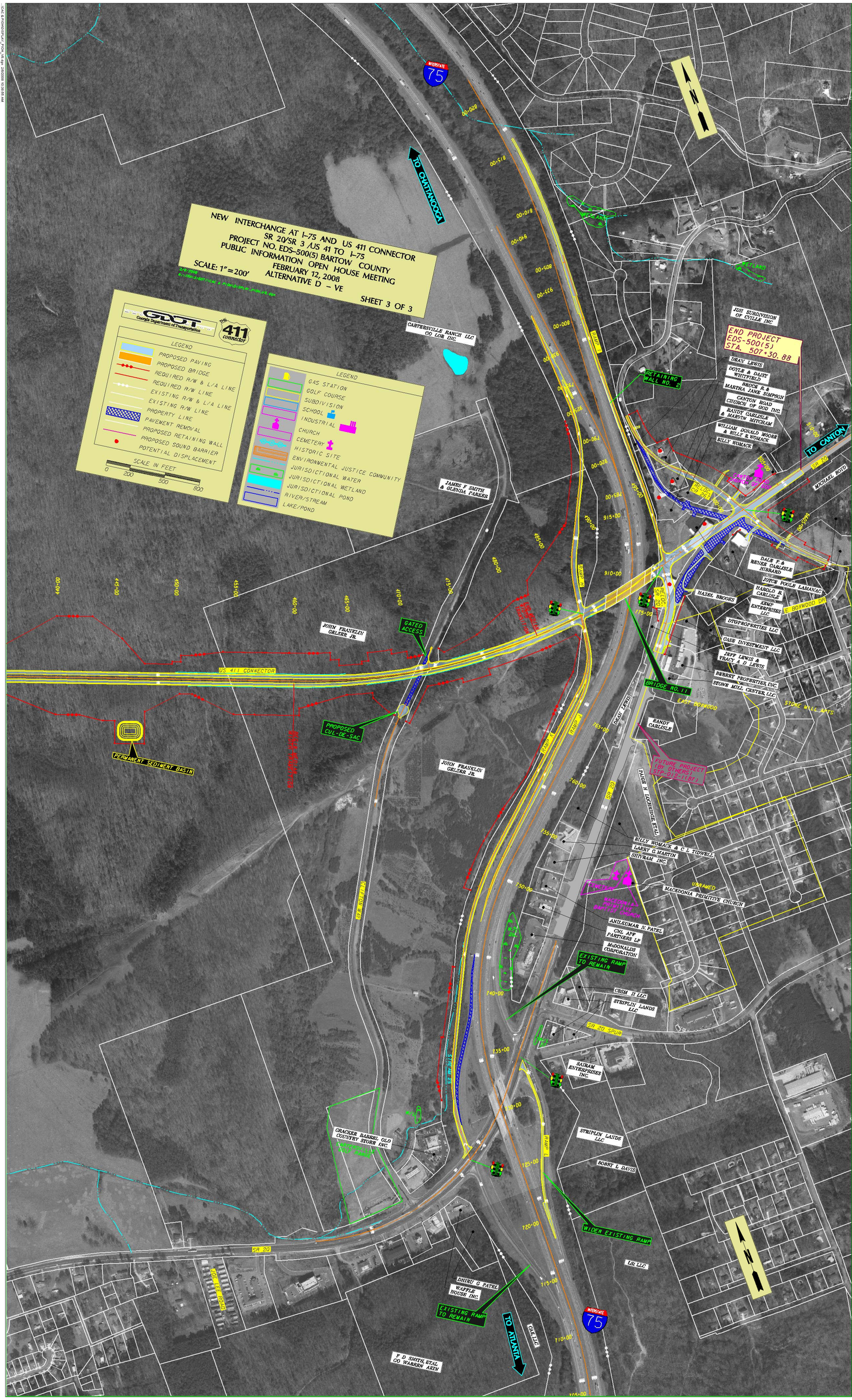
NEW INTERCHANGE AT I-75 AND US 411 CONNECTOR
SR 20/SR 3 /US 41 TO I-75
PROJECT NO. EDS-500(5) BARTOW COUNTY
PUBLIC INFORMATION OPEN HOUSE MEETING
FEBRUARY 12, 2008
ALTERNATIVE D - VE
SCALE: 1"=200'
SHEET 3 OF 3
GDOT
Georgia Department of Transportation
THE 411 connector
LEGEND
PROPOSED PAVING
PROPOSED BRIDGE
REQUIRED R/W & L/A LINE
REQUIRED R/W LINE
EXISTING R/W & L/A LINE
EXISTING R/W LINE
PROPERTY LINE
PAVEMENT REMOVAL
PROPOSED RETAINING WALL
PROPOSED SOUND BARRIER
POTENTIAL DISPLACEMENT
SCALE IN FEET
0 200 500 800
LEGEND
GAS STATION
GOLF COURSE
SUBDIVISION
SCHOOL
INDUSTRIAL
CHURCH
CEMETERY
HISTORIC SITE
ENVIRONMENTAL JUSTICE COMMUNITY
JURISDICTIONAL WATER
JURISDICTIONAL WETLAND
JURISDICTIONAL POND
RIVER/STREAM
LAKE/POND
75
TO CHATTANOOGA
TO CANTON
TO ATLANTA
US 411 CONNECTOR
PERMANENT SEDIMENT BASIN
PROPOSED CUL-DE-SAC
GATED ACCESS
JOHN FRANKLIN GELZER JR.
JAMES F SMITH & GLENDA PARKER
CARTERSVILLE RANCH LLC CO LOR INC.
JDH SUBDIVISION OF CVILLE INC
END PROJECT EDS-500(5) STA. 507+30.88
DEAN LEWIS
DOYLE & DAISY WHITFIELD
BRUCE R & MARTHA JANE SIMPSON
CANTON ROAD CHURCH OF GOD INC.
RANDY CARLISLE & MARVIN MITCHAM
WILLIAM DONALD MOORE & BILLY R WOMACK
BILLY WOMACK
RETAINING WALL NO. 2
MICHAEL BOYD
DALE F & RENEE CARLISLE HIBBARD
JOYCE POOLE LAMANAC
HAROLD R CARLISLE
HAZEL BROOKS
KEMP ENTERPRISES LLC
DTGPROPERTIES LLC
CASE INVESTMENT LLC
JEFF LEWIS & TRACY A D LEWIS
BERRET PROPERTIES INC.
STONE MILL CENTER LLC
BRIDGE NO. 11
EAST BOXWOOD
STONE MILL APTS
RANDY CARLISLE
FUTURE PROJECT (BY OTHERS) STP-012-1(87)
PAUL H LOCHRIDGE ETAL
BILLY WOMACK & C L TIDWELL
LARRY C MARTIN
SHIVRAM INC.
UNNAMED
MACEDONIA PRIMITIVE CHURCH
ANILKUMAR N. PATEL
CNL APF PARTNERS LP
McDONALDS CORPORATION
EXISTING RAMP TO REMAIN
CBSM II LLC
STRIPLIN LANDS LLC
SR 20 SPUR
SAIRAM ENTERPRISES INC.
STRIPLIN LANDS LLC
BOBBY L DAVIS
WIDEN EXISTING RAMP
CRACKER BARREL OLD COUNTRY STORE INC.
DHIRU G PATEL
WAFFLE HOUSE INC.
EXISTING RAMP TO REMAIN
F D SMITH, ETAL CO WARREN AKIN
RAMP 1
RAMP H
SR 20
N