NEW INTERCHANGE AT I-75 AND US 411 CONNECTOR
SR 20/SR3 /US 41 TO I-75
PROJECT NO. EDS-500(5) BARTOW COUNTY
PUBLIC INFORMATION OPEN HOUSE MEETING
FEBRUARY 12, 2008
ALTERNATIVE D – VE
SCALE: 1"=200'
SHEET 2 OF 3

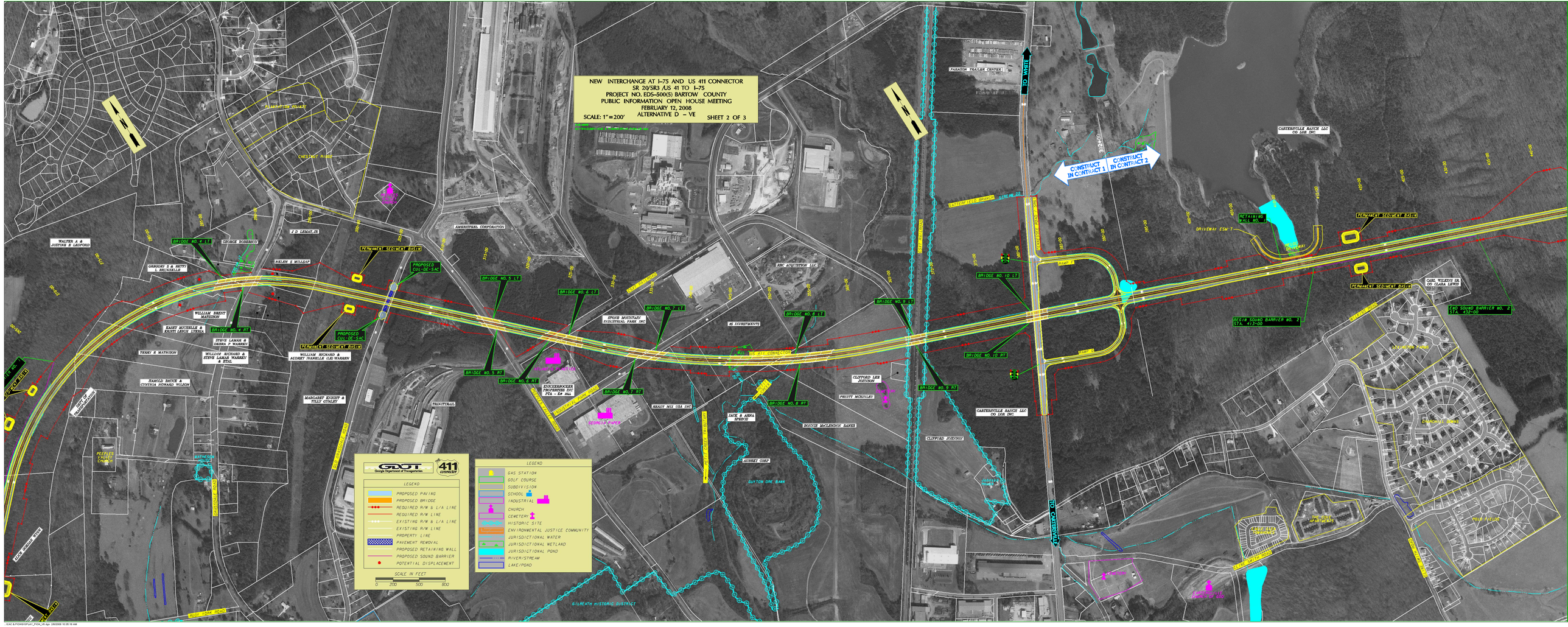

CAD & PHOTOREDISPLAY_PION_V8.dgn 2/8/2008 10:35:18 AM