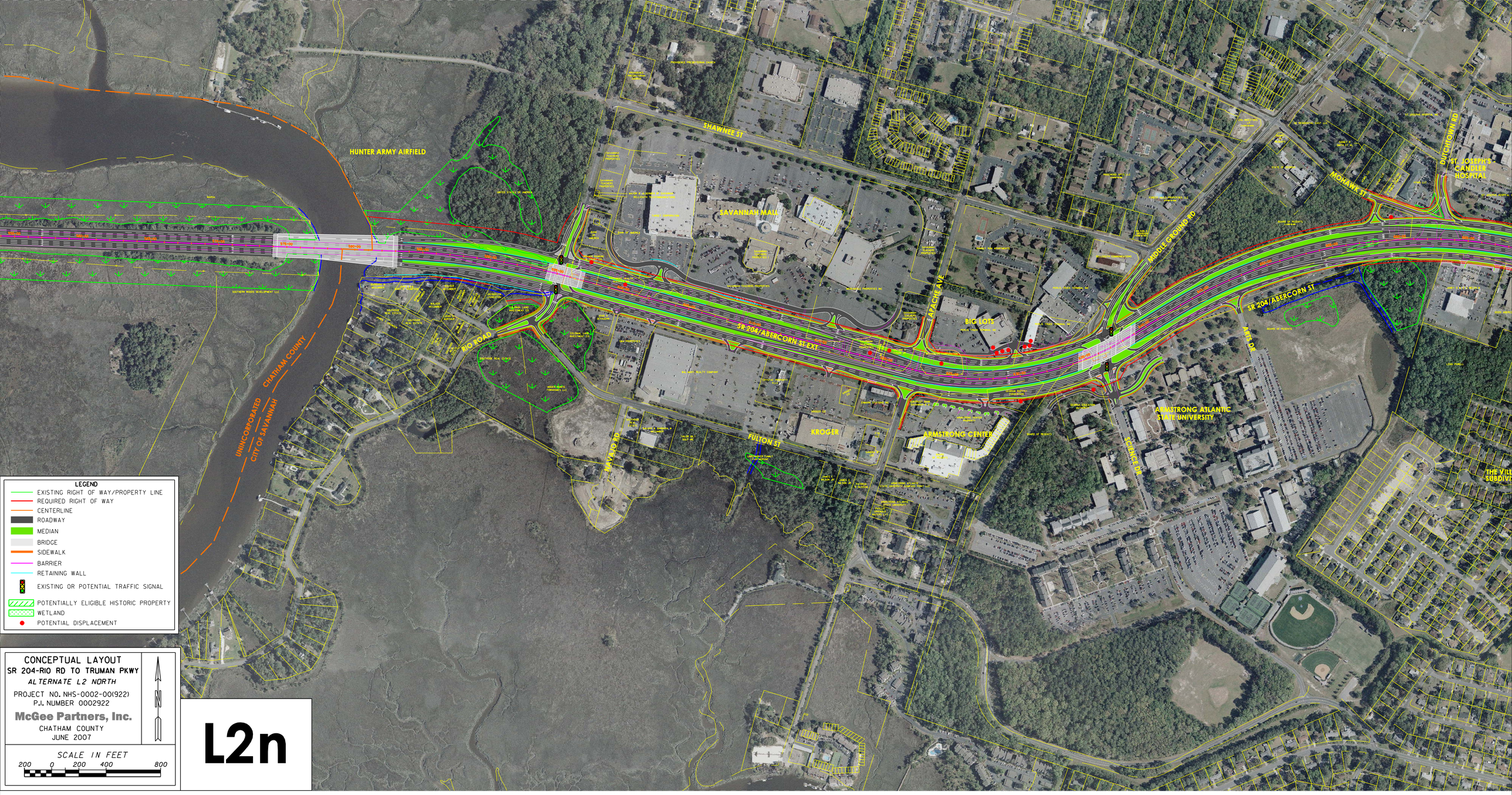
HUNTER ARMY AIRFIELD
SHAWNEE ST
SAVANNAH MALL
APACHE AVE
BIG LOTS
MIDDLE GROUND RD
MOHAWK ST
DUTCHTOWN RD
ST. JOSEPH'S CANDLER HOSPITAL
SR 204/ABERCORN ST EXT
SR 204/ABERCORN ST
RIO ROAD
UNINCORPORATED CHATHAM COUNTY
CITY OF SAVANNAH
FULTON ST
KROGER
ARMSTRONG CENTER
ARMSTRONG ATLANTIC STATE UNIVERSITY
SCIENCE DR
ARTS DR
LEGEND
EXISTING RIGHT OF WAY/PROPERTY LINE
REQUIRED RIGHT OF WAY
CENTERLINE
ROADWAY
MEDIAN
BRIDGE
SIDEWALK
BARRIER
RETAINING WALL
EXISTING OR POTENTIAL TRAFFIC SIGNAL
POTENTIALLY ELIGIBLE HISTORIC PROPERTY
WETLAND
POTENTIAL DISPLACEMENT
CONCEPTUAL LAYOUT
SR 204-RIO RD TO TRUMAN PKWY
ALTERNATE L2 NORTH
PROJECT NO. NHS-0002-00(922)
P.I. NUMBER 0002922
McGee Partners, Inc.
CHATHAM COUNTY
JUNE 2007
N
SCALE IN FEET
200 0 200 400 800
L2n

FOREST RIVER
RIO ROAD
APACHE AVENUE
MIDDLEGROUND ROAD/
SCIENCE DRIVE
ARTS DRIVE
MOHAWK STREET