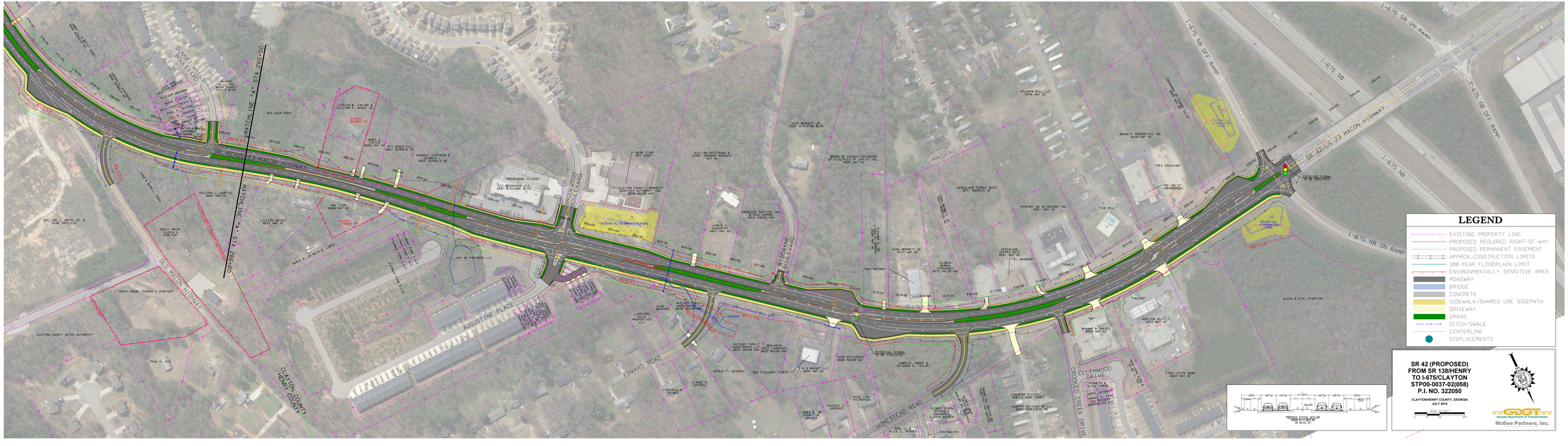

SR 42/US 23 MACON HIGHWAY
MATCHLINE "A" STA 286+00
SUNSET HILLS BOULEVARD
OLD MACON HIGHWAY
CLAYTON COUNTY HENRY COUNTY
AUGUSTINE PLACE
EDWARD ROAD
BROOKWOOD BOULEVARD
BISCAYNE BOULEVARD
HOMESTEAD ROAD
CROOKED CREEK DRIVE
ELLENWOOD DRIVE
I-675 NB OFF RAMP
I-675 SB ON RAMP
I-675 SB
I-675 SB OFF RAMP
I-675 NB
I-675 NB ON RAMP
LEGEND
EXISTING PROPERTY LINE
PROPOSED REQUIRED RIGHT-OF-WAY
PROPOSED PERMANENT EASEMENT
APPROX. CONSTRUCTION LIMITS
100-YEAR FLOODPLAIN LIMIT
ENVIRONMENTALLY SENSITIVE AREA
ROADWAY
BRIDGE
CONCRETE
SIDEWALK/SHARED USE SIDEPATH
DRIVEWAY
GRASS
DITCH/SWALE
CENTERLINE
DISPLACEMENTS
SR 42 (PROPOSED)
FROM SR 138/HENRY
TO I-675/CLAYTON
STP00-0037-02(058)
P.I. NO. 322050
CLAYTON/HENRY COUNTY, GEORGIA
JULY 2016
SCALE IN FEET
0
100
200
PROPOSED PARTIAL SECTION
GEORGIA DEPARTMENT OF TRANSPORTATION
SR 42/US 23
GDOT
Georgia Department of Transportation
McGee Partners, Inc.