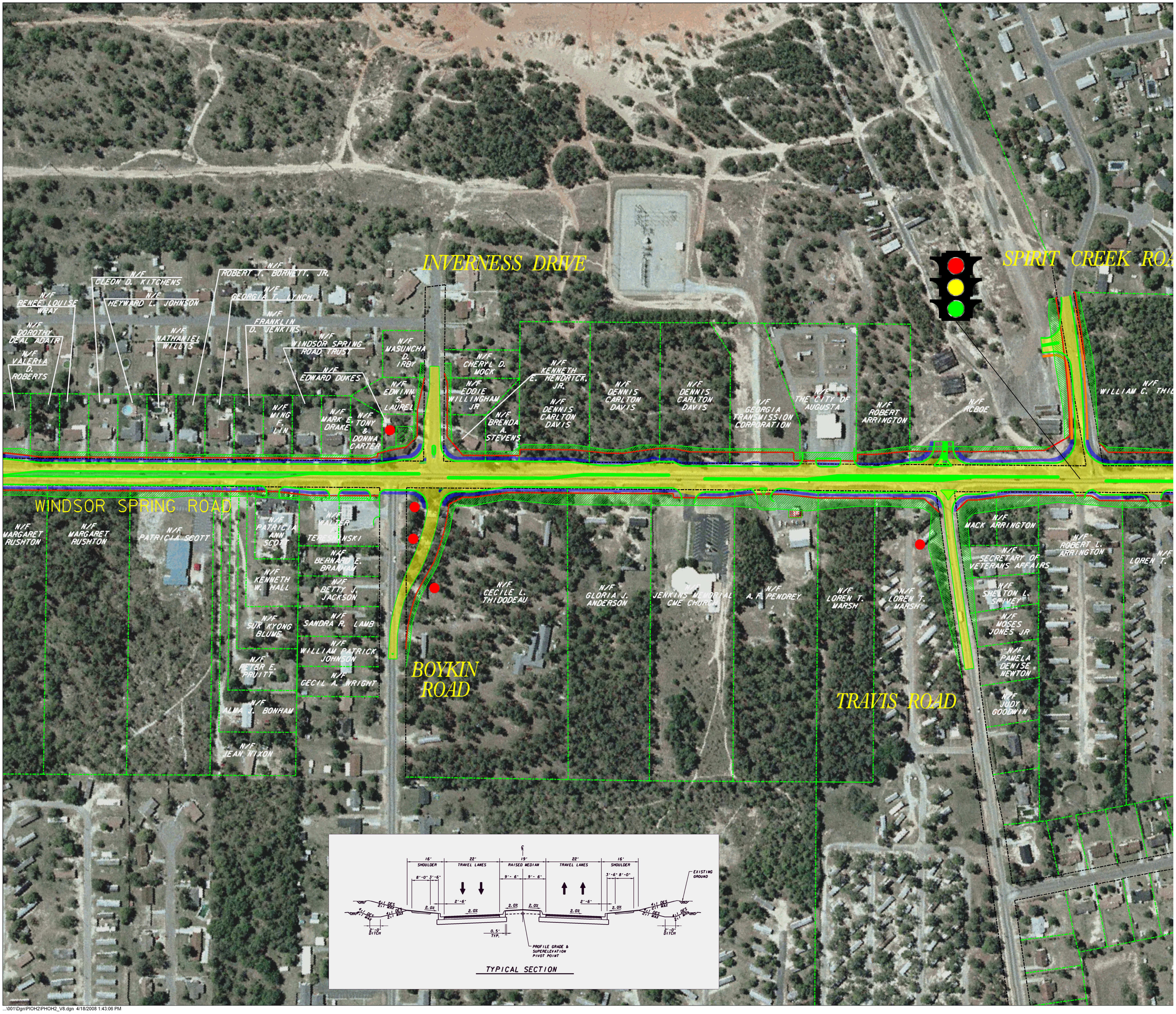

...\001\Dgn\PIOH2\PHOH2_V8.dgn 4/18/2008 1:43:06 PM