PDF Compressor Pro

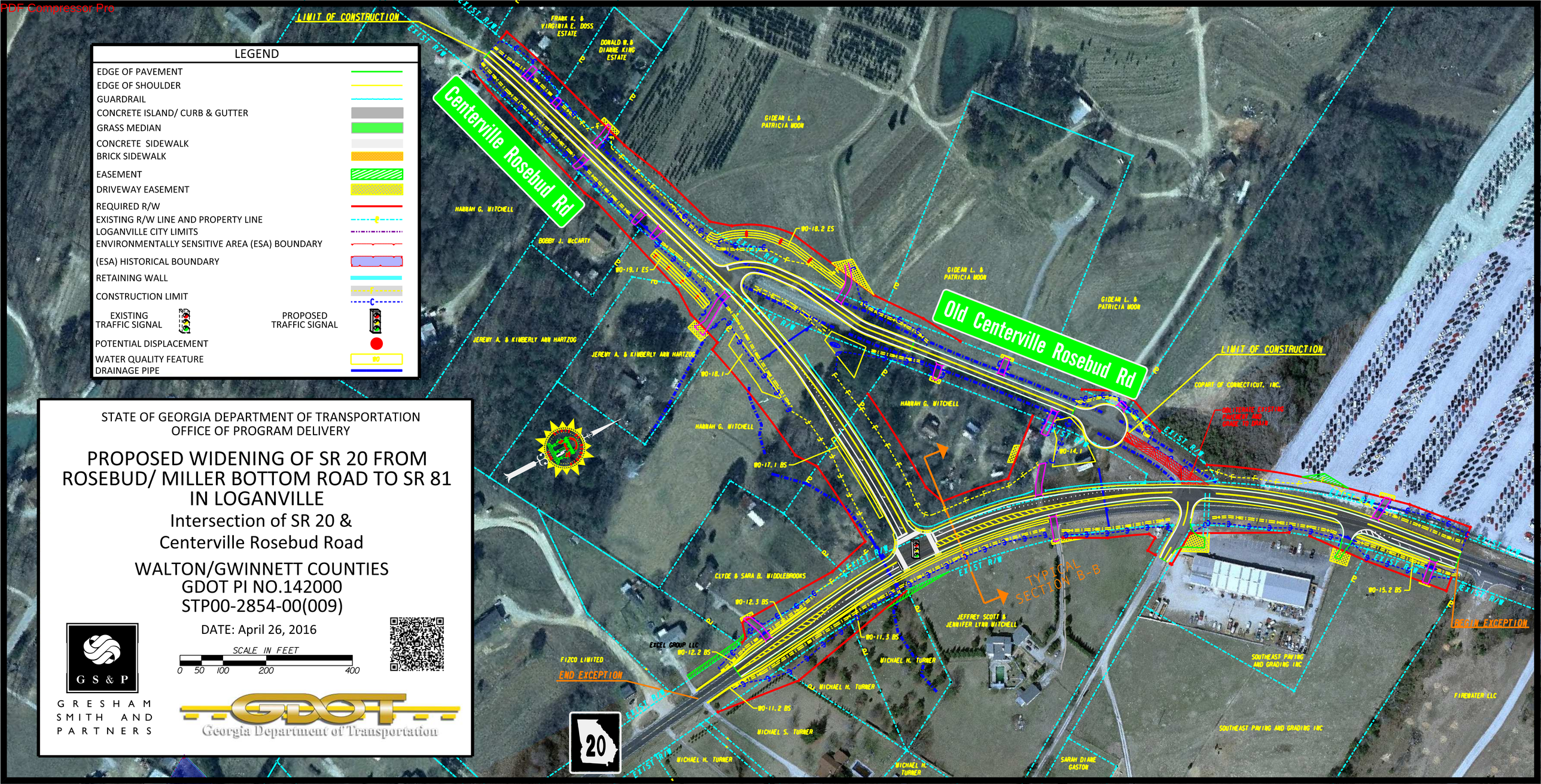

LEGEND

- EDGE OF PAVEMENT
- EDGE OF SHOULDER
- GUARDRAIL
- CONCRETE ISLAND/ CURB & GUTTER
- GRASS MEDIAN
- CONCRETE SIDEWALK
- BRICK SIDEWALK
- EASEMENT
- DRIVEWAY EASEMENT
- REQUIRED R/W
- EXISTING R/W LINE AND PROPERTY LINE
- LOGANVILLE CITY LIMITS
- ENVIRONMENTALLY SENSITIVE AREA (ESA) BOUNDARY
- (ESA) HISTORICAL BOUNDARY
- RETAINING WALL
- CONSTRUCTION LIMIT
- EXISTING TRAFFIC SIGNAL
- PROPOSED TRAFFIC SIGNAL
- POTENTIAL DISPLACEMENT
- WATER QUALITY FEATURE
- DRAINAGE PIPE

STATE OF GEORGIA DEPARTMENT OF TRANSPORTATION
OFFICE OF PROGRAM DELIVERY

PROPOSED WIDENING OF SR 20 FROM ROSEBUD/ MILLER BOTTOM ROAD TO SR 81 IN LOGANVILLE

Intersection of SR 20 & Centerville Rosebud Road

WALTON/GWINNETT COUNTIES
GDOT PI NO.142000
STP00-2854-00(009)

DATE: April 26, 2016

SCALE IN FEET
0 50 100 200 400

G S & P
GRESHAM SMITH AND PARTNERS

GDOT
Georgia Department of Transportation