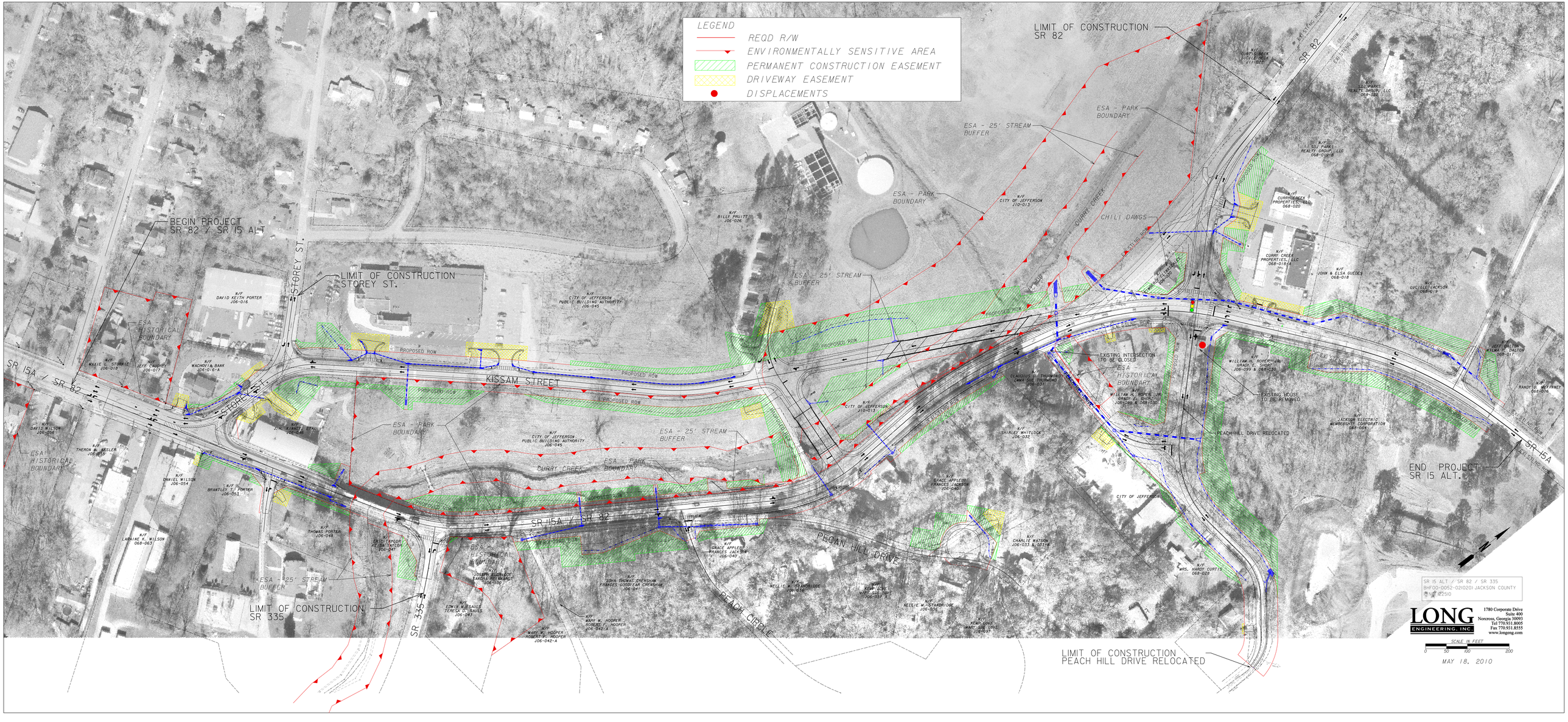
LEGEND
REQD R/W
ENVIRONMENTALLY SENSITIVE AREA
PERMANENT CONSTRUCTION EASEMENT
DRIVEWAY EASEMENT
DISPLACEMENTS
LIMIT OF CONSTRUCTION SR 82
BEGIN PROJECT SR 82 / SR 15 ALT
LIMIT OF CONSTRUCTION STOREY ST.
LIMIT OF CONSTRUCTION SR 335
LIMIT OF CONSTRUCTION PEACH HILL DRIVE RELOCATED
END PROJECT SR 15 ALT.
SR 15A / SR 82
SR 15A
SR 335
SR 82
STOREY ST.
KISSAM STREET
PECAN HILL DRIVE
PEACH CIRCLE
CURRY CREEK
CHILI DAWGS
ESA - PARK BOUNDARY
ESA - 25' STREAM BUFFER
ESA HISTORICAL BOUNDARY
PROPOSED ROW
EXISTING INTERSECTION TO BE CLOSED
EXISTING HOUSE TO BE REMOVED
PEACH HILL DRIVE RELOCATED
CITY OF JEFFERSON
SR 15 ALT / SR 82 / SR 335
BHF00-0052-02(020) JACKSON COUNTY
PI NO. 122510
LONG ENGINEERING, INC.
1780 Corporate Drive
Suite 400
Norcross, Georgia 30093
Tel 770.931.8005
Fax 770.931.8555
www.longeng.com
SCALE IN FEET
0 50 100 200
MAY 18, 2010