LEGEND

EXIST. EDGES OF PVMT.		POTENTIAL HISTORICAL RESOURCE		PROPOSED ROADWAY	
EXIST. PROP. LINES		CONSTRUCTION EASEMENT		MEDIAN BARRIER	
PROPOSED R/W				GRASSED MEDIAN	
PROPOSED ℄				PROPOSED BRIDGE	
CONSTRUCTION LIMITS					

CONCEPT PLAN
INTERSTATE 85 WIDENING
SHEET 5 OF 6

DEPARTMENT OF TRANSPORTATION
STATE OF GEORGIA

PROJECT NO. NH-IM-85-2(175)
P.I. NO. 110710
I-85 - FROM S.R. 17 TO GA/SC STATE LINE

JORDAN JONES & GOULDING

SCALE IN FEET
0 100 200 400
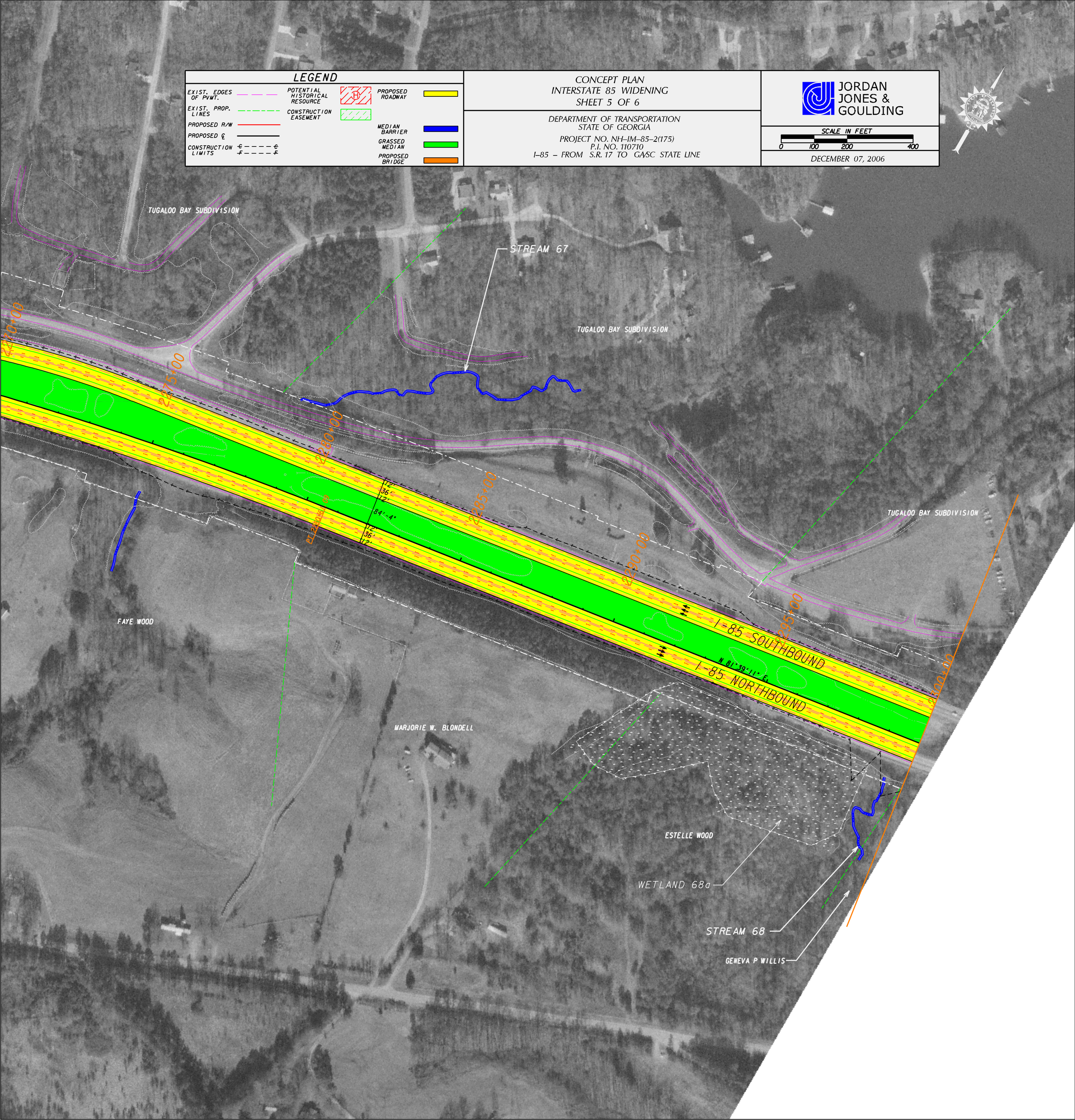
DECEMBER 07, 2006