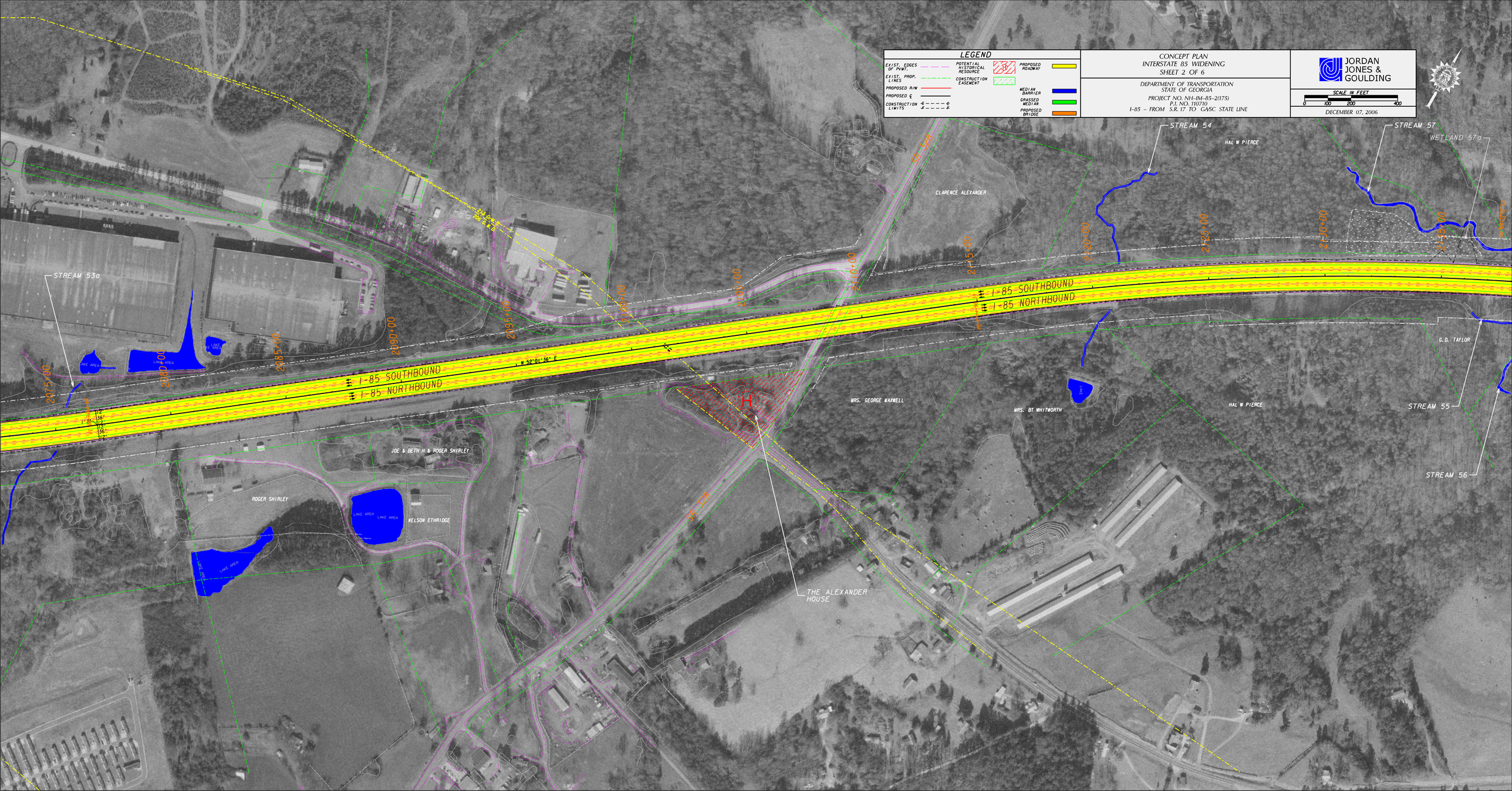
LEGEND
EXIST. EDGES OF PVMT.
EXIST. PROP. LINES
PROPOSED R/W
PROPOSED ℄
CONSTRUCTION LIMITS
POTENTIAL HISTORICAL RESOURCE
CONSTRUCTION EASEMENT
PROPOSED ROADWAY
MEDIAN BARRIER
GRASSED MEDIAN
PROPOSED BRIDGE
CONCEPT PLAN
INTERSTATE 85 WIDENING
SHEET 2 OF 6
DEPARTMENT OF TRANSPORTATION
STATE OF GEORGIA
PROJECT NO. NH-IM-85-2(175)
P.I. NO. 110710
I-85 – FROM S.R. 17 TO GA/SC STATE LINE
JORDAN JONES & GOULDING
SCALE IN FEET
0 100 200 400
DECEMBER 07, 2006
STREAM 54
STREAM 57
WETLAND 57a
HAL W PIERCE
CLARENCE ALEXANDER
STREAM 53a
I-85 SOUTHBOUND
I-85 NORTHBOUND
N 52°01'36" E
G.D. TAYLOR
MRS. GEORGE MAXWELL
MRS. BT WHITWORTH
HAL W PIERCE
STREAM 55
STREAM 56
JOE & BETH H & ROGER SHIRLEY
ROGER SHIRLEY
WELSON ETHRIDGE
LAKE AREA
THE ALEXANDER HOUSE
2175+00
2180+00
2185+00
2190+00
2195+00
2200+00
2205+00
2210+00
2215+00
2220+00
2225+00
2230+00
2235+00