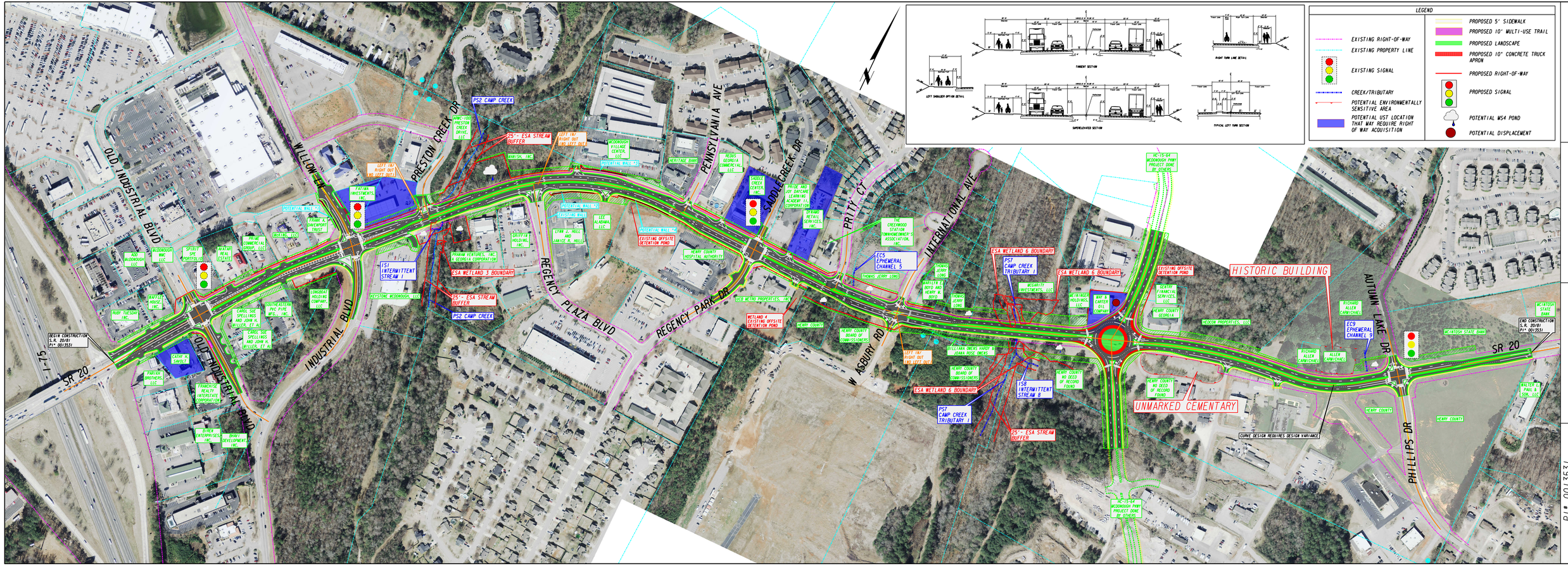
LEGEND
EXISTING RIGHT-OF-WAY
EXISTING PROPERTY LINE
EXISTING SIGNAL
CREEK/TRIBUTARY
POTENTIAL ENVIRONMENTALLY SENSITIVE AREA
POTENTIAL UST LOCATION THAT MAY REQUIRE RIGHT OF WAY ACQUISITION
PROPOSED 5' SIDEWALK
PROPOSED 10' MULTI-USE TRAIL
PROPOSED LANDSCAPE
PROPOSED 10' CONCRETE TRUCK APRON
PROPOSED RIGHT-OF-WAY
PROPOSED SIGNAL
POTENTIAL MS4 POND
POTENTIAL DISPLACEMENT
PIOH
OCTOBER 2016
JACOBS
PI# 0013531
PROPOSED
S.R. 20/81 WIDENING
HISTORIC BUILDING
UNMARKED CEMENTARY
OLD INDUSTRIAL BLVD
WILLOW LN
PRESTON CREEK DR
PENNSYLVANIA AVE
SADDLECREEK DR
PRITY CT
INTERNATIONAL AVE
REGENCY PLAZA BLVD
REGENCY PARK DR
W ASBURY RD
AUTUMN LAKE DR
PHILLIPS DR
SR 20
I-75
PS2 CAMP CREEK
25'- ESA STREAM BUFFER
ESA WETLAND 3 BOUNDARY
ESA WETLAND 6 BOUNDARY
PS7 CAMP CREEK TRIBUTARY 1
EC5 EPHEMERAL CHANNEL 5
EC9 EPHEMERAL CHANNEL 9
IS1 INTERMITTENT STREAM 1
IS8 INTERMITTENT STREAM 8
EXISTING OFFSITE DETENTION POND
CURVE DESIGN REQUIRES DESIGN VARIANCE
BEGIN CONSTRUCTION S.R. 20/81 PI# 0013531
END CONSTRUCTION S.R. 20/81 PI# 0013531