SR 21 at I-95 Diverging Diamond Interchange

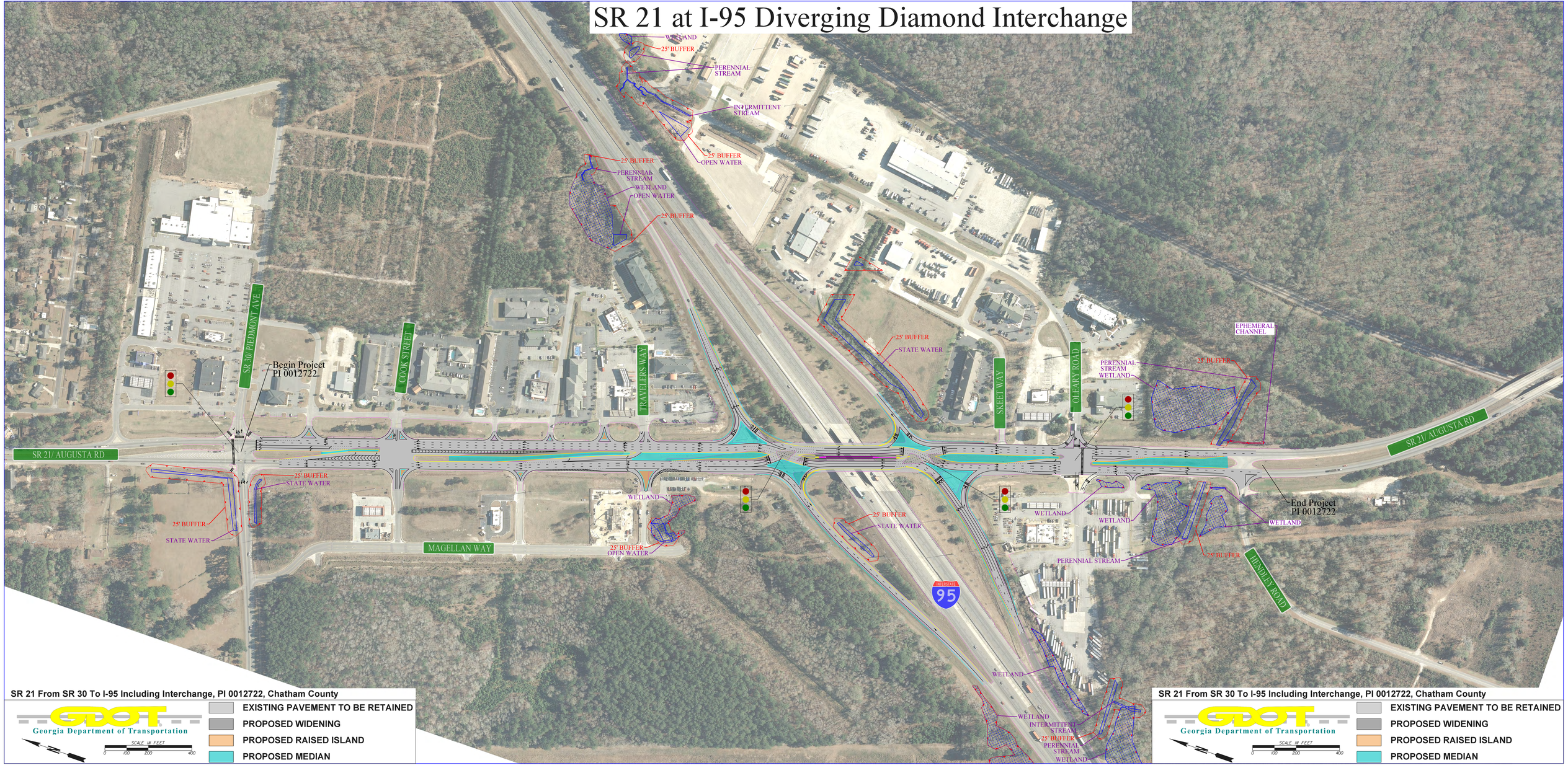

SR 21 From SR 30 To I-95 Including Interchange, PI 0012722, Chatham County

Georgia Department of Transportation

SCALE IN FEET
0 100 200 400

- EXISTING PAVEMENT TO BE RETAINED
- PROPOSED WIDENING
- PROPOSED RAISED ISLAND
- PROPOSED MEDIAN

SR 21 From SR 30 To I-95 Including Interchange, PI 0012722, Chatham County

Georgia Department of Transportation

SCALE IN FEET
0 100 200 400

EXISTING PAVEMENT TO BE RETAINED
PROPOSED WIDENING
PROPOSED RAISED ISLAND
PROPOSED MEDIAN