I75 Express

Reversible Managed Lanes from SR 155 to north of SR 138
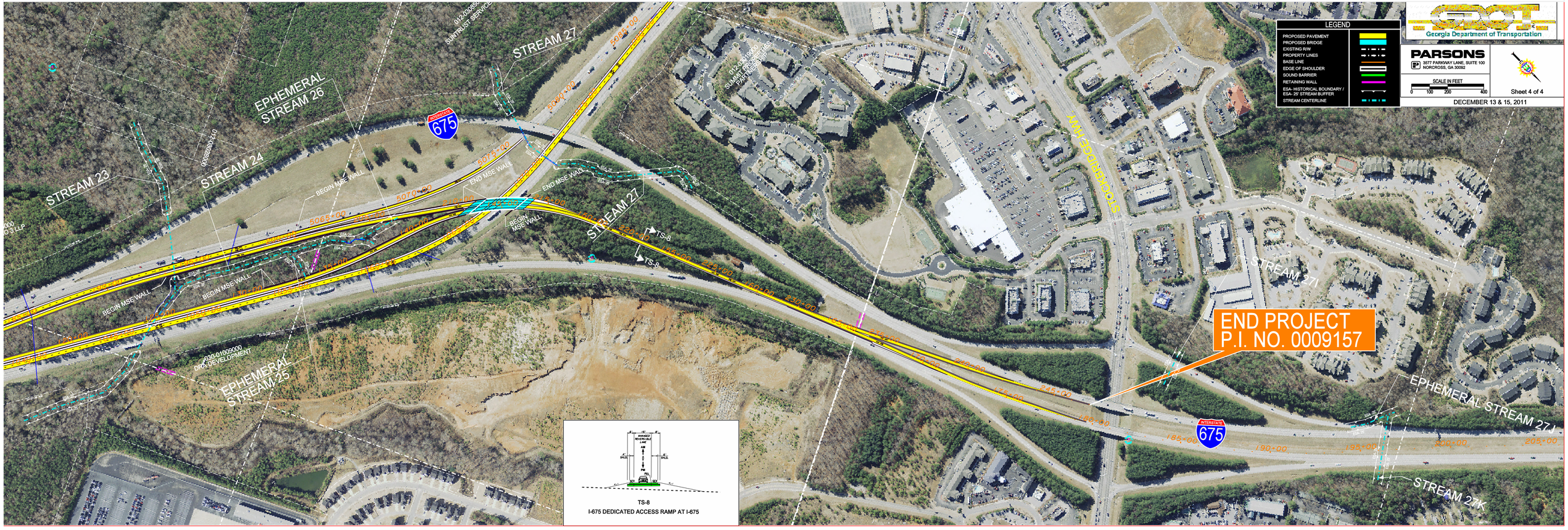
CSNHS–0009–00(156) and CSNHS–0009–00(157)