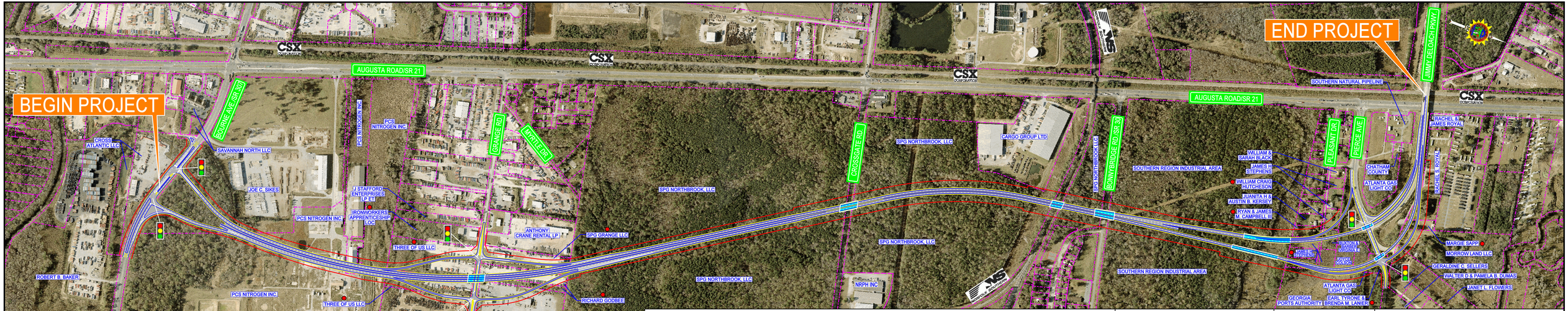

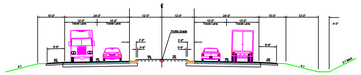

TYPICAL SECTION # 1

FROM BOURNE AVENUE TO CROSSGATE ROAD

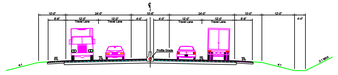

TYPICAL SECTION # 2

FROM CROSSGATE ROAD TO JIMMY DELOACH PARKWAY

DISCLAIMER: At this time the concept is approximate only and subject to change

Legend:

- EXISTING PROPERTY LINE/RIGHT-OF-WAY
- PROPOSED RIGHT-OF-WAY
- PROPOSED PAVEMENT
- PROPOSED BRIDGE
- PROPOSED SIGNALIZED INTERSECTION
- POTENTIAL RELOCATION

Georgia Department of Transportation

PARSONS

Georgia Ports Authority

JIMMY DELOACH CONNECTOR

PROJECT NO.: CSMSL-0008-00(690)

P.I. NO: 0008690, CHATHAM COUNTY

APRIL 23, 2009

SCALE IN FEET

0 150 400 900