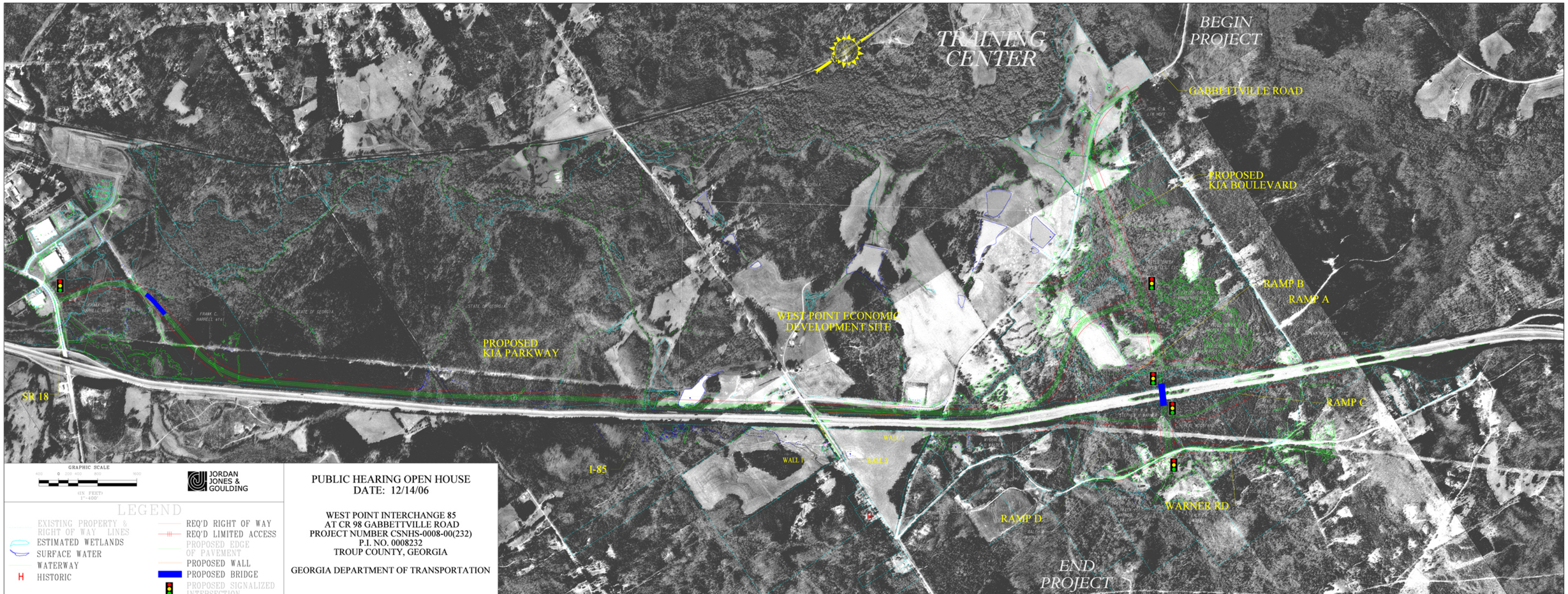

PUBLIC HEARING OPEN HOUSE
DATE: 12/14/06

WEST POINT INTERCHANGE 85
AT CR 98 GABBETTVILLE ROAD
PROJECT NUMBER CSNHS-0008-00(232)
P.I. NO. 0008232
TROUP COUNTY, GEORGIA

GEORGIA DEPARTMENT OF TRANSPORTATION