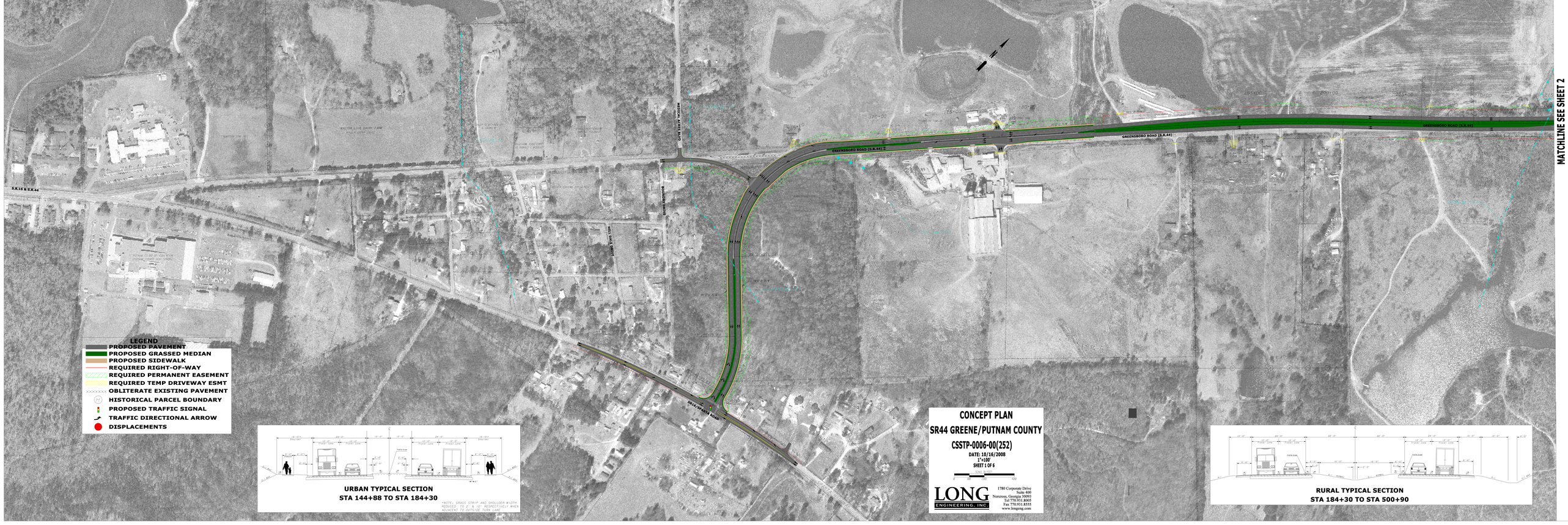

MATCHLINE SEE SHEET 2
GREENSBORO ROAD (S.R.44)
MEDICAL ACRES BLVD
BOUNDARY DRIVE
HILL DALE DRIVE
S.R.16 & S.R.44
SR16/SPARTA ROAD
LEGEND
PROPOSED PAVEMENT
PROPOSED GRASSED MEDIAN
PROPOSED SIDEWALK
REQUIRED RIGHT-OF-WAY
REQUIRED PERMANENT EASEMENT
REQUIRED TEMP DRIVEWAY ESMT
OBLITERATE EXISTING PAVEMENT
HISTORICAL PARCEL BOUNDARY
PROPOSED TRAFFIC SIGNAL
TRAFFIC DIRECTIONAL ARROW
DISPLACEMENTS
URBAN TYPICAL SECTION
STA 144+88 TO STA 184+30
*NOTE: GRASS STRIP AND SHOULDER WIDTH REDUCED TO 2' & 10' RESPECTIVELY WHEN ADJACENT TO OUTSIDE TURN LANE
CONCEPT PLAN
SR44 GREENE/PUTNAM COUNTY
CSSTP-0006-00(252)
DATE: 10/16/2008
1"=100'
SHEET 1 OF 6
SCALE IN FEET
0 50 100 200
LONG ENGINEERING, INC.
1780 Corporate Drive
Suite 400
Norcross, Georgia 30093
Tel 770.931.8005
Fax 770.931.8555
www.longeng.com
RURAL TYPICAL SECTION
STA 184+30 TO STA 500+90