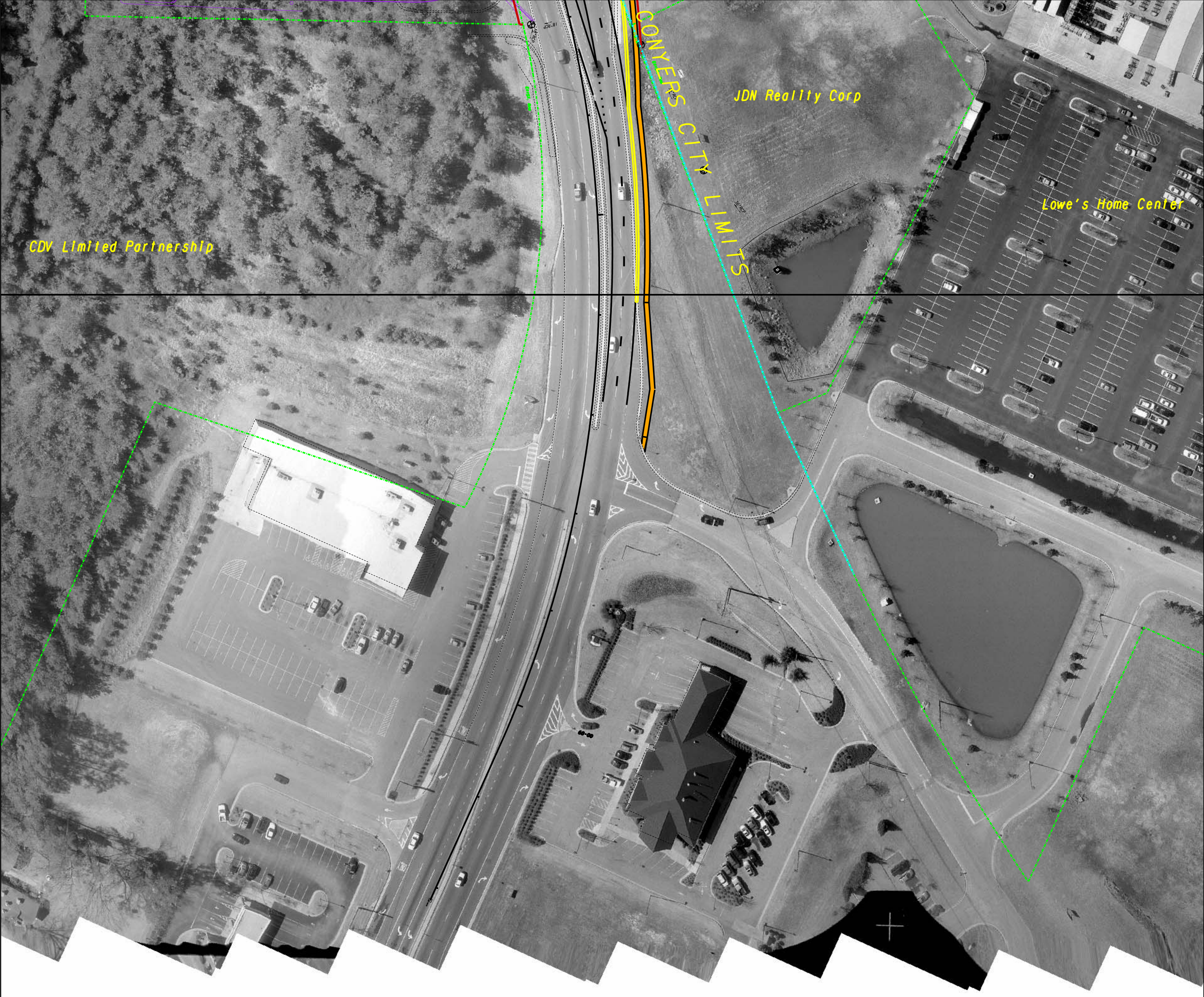

PARKER ROAD PHASE III
MSL-0004-00(433), PI #0004433

PREPARED FOR

ROCKDALE COUNTY
BOARD OF COMMISSIONERS

BY

LOWE
ENGINEERS

SCALE IN FEET
0 50 100 200

SEPT 27, 2007