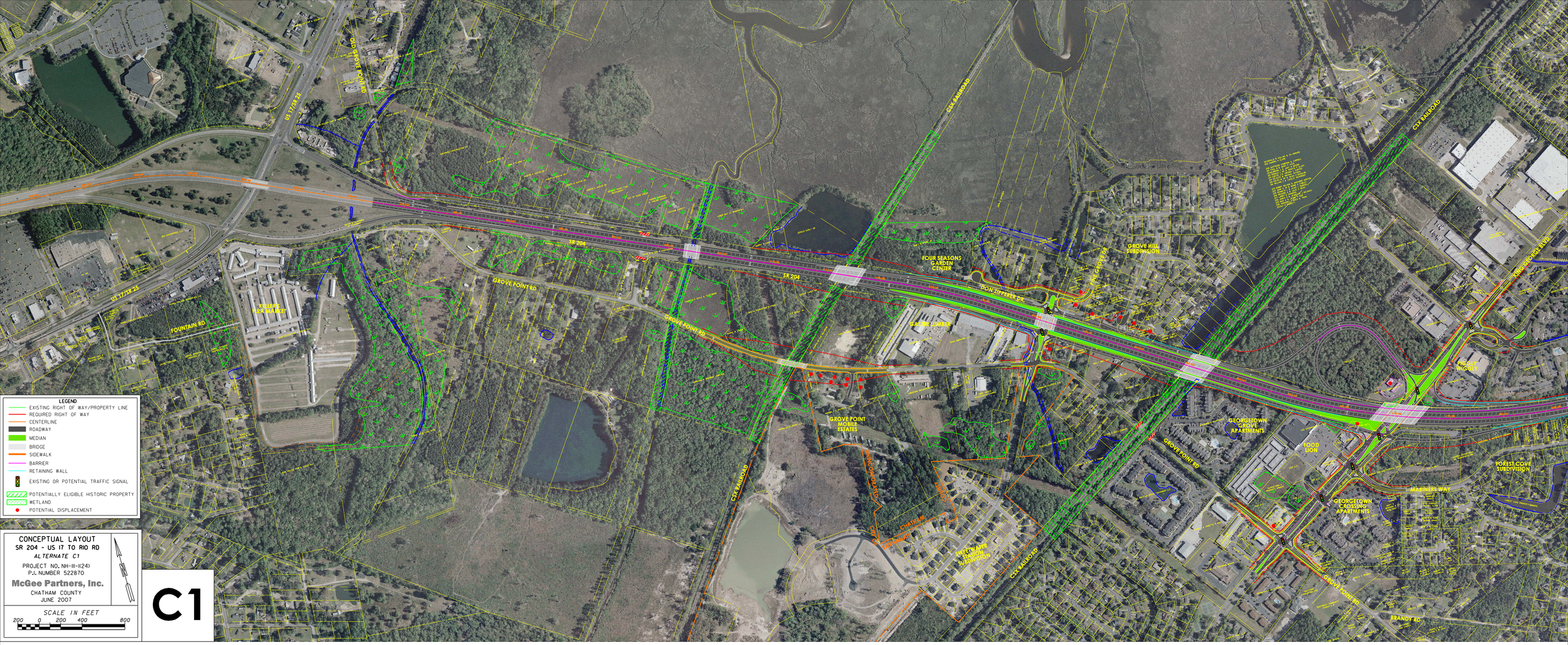

LEGEND
EXISTING RIGHT OF WAY/PROPERTY LINE
REQUIRED RIGHT OF WAY
CENTERLINE
ROADWAY
MEDIAN
BRIDGE
SIDEWALK
BARRIER
RETAINING WALL
EXISTING OR POTENTIAL TRAFFIC SIGNAL
POTENTIALLY ELIGIBLE HISTORIC PROPERTY
WETLAND
POTENTIAL DISPLACEMENT
CONCEPTUAL LAYOUT
SR 204 - US 17 TO RIO RD
ALTERNATE C1
PROJECT NO. NH-III-I(24)
P.I. NUMBER 522870
McGee Partners, Inc.
CHATHAM COUNTY
JUNE 2007
SCALE IN FEET
200 0 200 400 800
C1
US 17/SR 25
OLD GROVE POINT RD
SR 204
GROVE POINT RD
FOUNTAIN RD
KELLERS LEX MARKET
CSX RAILROAD
FOUR SEASONS GARDEN CENTER
DON ZIPPERER DR
GROVE HILL SUBDIVISION
PINE GROVE DR
KING GEORGE BLVD
GROVE POINT MOBILE ESTATES
GEORGETOWN GROVE APARTMENTS
FOOD LION
FOREST COVE SUBDIVISION
MARINERS WAY
GEORGETOWN CROSSING APARTMENTS
SWEETWATER STATION SUBDIVISION
BRANDY RD

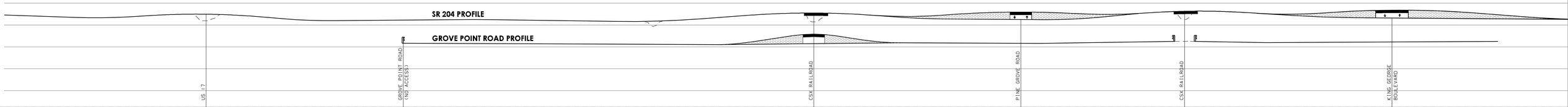

SR 204 PROFILE
GROVE POINT ROAD PROFILE
US 17
GROVE POINT ROAD (NO ACCESS)
CSX RAILROAD
PINE GROVE ROAD
CSX RAILROAD
KING GEORGE BOULEVARD